



### Sample Information

Sample Name : NPC1N01  
Sample ID : B  
Data Filename : \_NPC1N01\_B.lcd  
Method Filename : HighSensitivity Liquid Samples.lcm  
Batch Filename : Analysis20200529\_121741-002.lcb  
Sample Type : Unknown  
Level : 1  
Dilution Factor : 4050  
Vial # : 1-3  
Injection Volume : 10 uL  
Date Acquired : 29/05/2020 12:38:47

### Chromatogram

mV

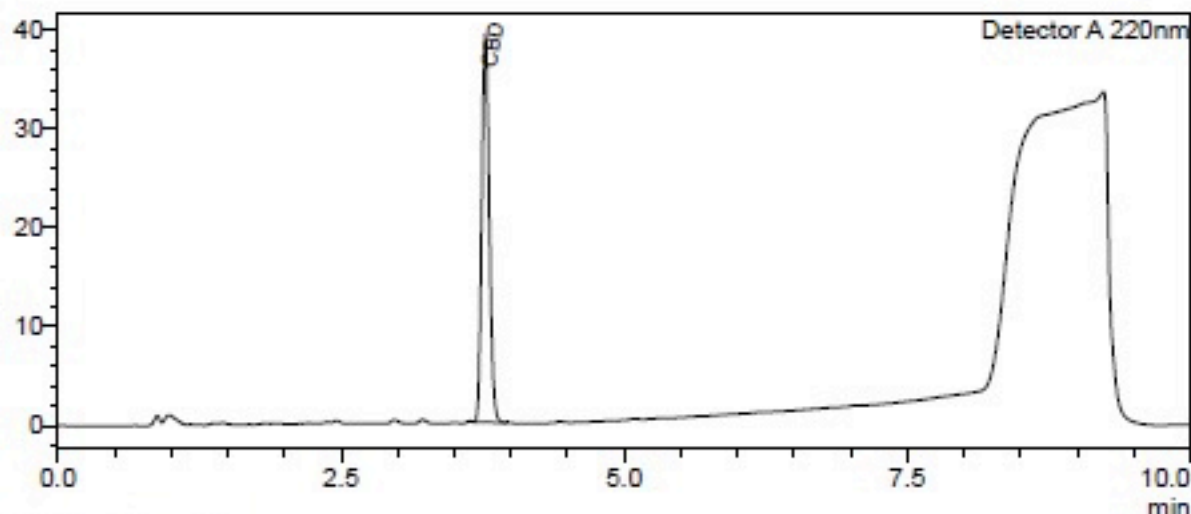

### Quantitative Results

Detector A

ID#	Name	Ret. Time	Area	Conc. ppm
1	CBDV	--	--	0.00
2	CBDA	--	--	0.00
3	CBGA	--	--	0.00
4	CBG	--	--	0.00
5	CBD	3.774	180564	35097.94
6	THCV	--	--	0.00
7	CBN	--	--	0.00
8	d9-THC	--	--	0.00
9	d8-THC	--	--	0.00
10	CBC	--	--	0.00
11	THCA	--	--	0.00

Percentage and mg  
based on 10 mL bottle

Total THC	0.00	%
Total THC	0.00	mg
Total CBD	3.51	%
Total CBD	350.98	mg

Total THC  
d9-THC and THCA combined

Total CBD  
CBD and CBDA combined

Soft Botanic Extraction Ltd. Company No: 12230489

Registered Office: Capital Business Centre, 22 Carlton Road, CR2 0BS, United Kingdom